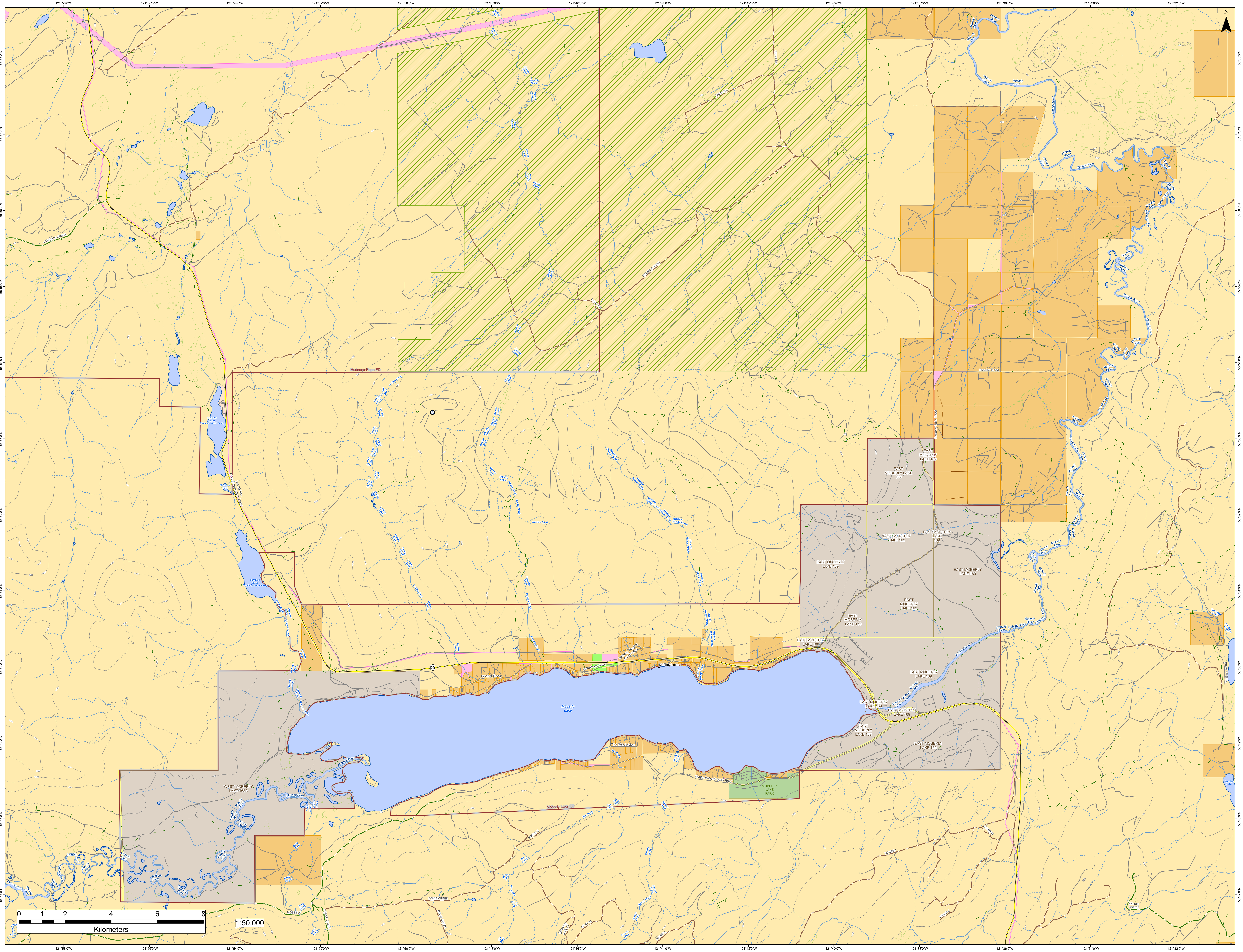

121°58'0"W
121°56'0"W
121°54'0"W
121°52'0"W
121°50'0"W
121°48'0"W
121°46'0"W
121°44'0"W
121°42'0"W
121°40'0"W
121°38'0"W
121°36'0"W
121°34'0"W
121°32'0"W
55°58'0"N
55°57'0"N
55°56'0"N
55°55'0"N
55°54'0"N
55°53'0"N
55°52'0"N
55°51'0"N
55°50'0"N
55°49'0"N
55°48'0"N
55°47'0"N
N
JOHNSON CREEK
Hudsons Hope FD
Cameron Lakes (North Cameron Lake)
Cameron Lakes
Rte 29 Nb - Chetwynd-hudson Hope
Cameron Lakes (South Cameron Lake)
Cameron Creek
Le Bleu Creek
Maurice Creek
Medicine Woman Creek
Paquette Creek
364 ROAD
36402 100
MAURICE ROAD
04901 100
Moberly River
Boucher Lake Road
Gonvick Road
EAST MOBERLY LAKE 169
WEST MOBERLY LAKE 168A
29
Pioneer Road
Lakeshore Drive
Moberly Heights Subdivision
Moberly Lake
Yips Subdivision
Pys Creek
Benson Creek
South Moberly Lake Road
MOBERLY LAKE PARK
Moberly Lake FD
Dokie Creek
DOKIE CREEK
MOBERLY
R09351-F
CP 84-06, 04.02.01
CP 84-03
R21898-L
R21968-I
R11357-G
R11357-I
Graveyard Creek
Whitney Road
Jackfish Lake
WILKIE CREEK
0 1 2 4 6 8
Kilometers
1:50,000